A JOURNEY FOR PEACE

St.Vincent's Comic 4

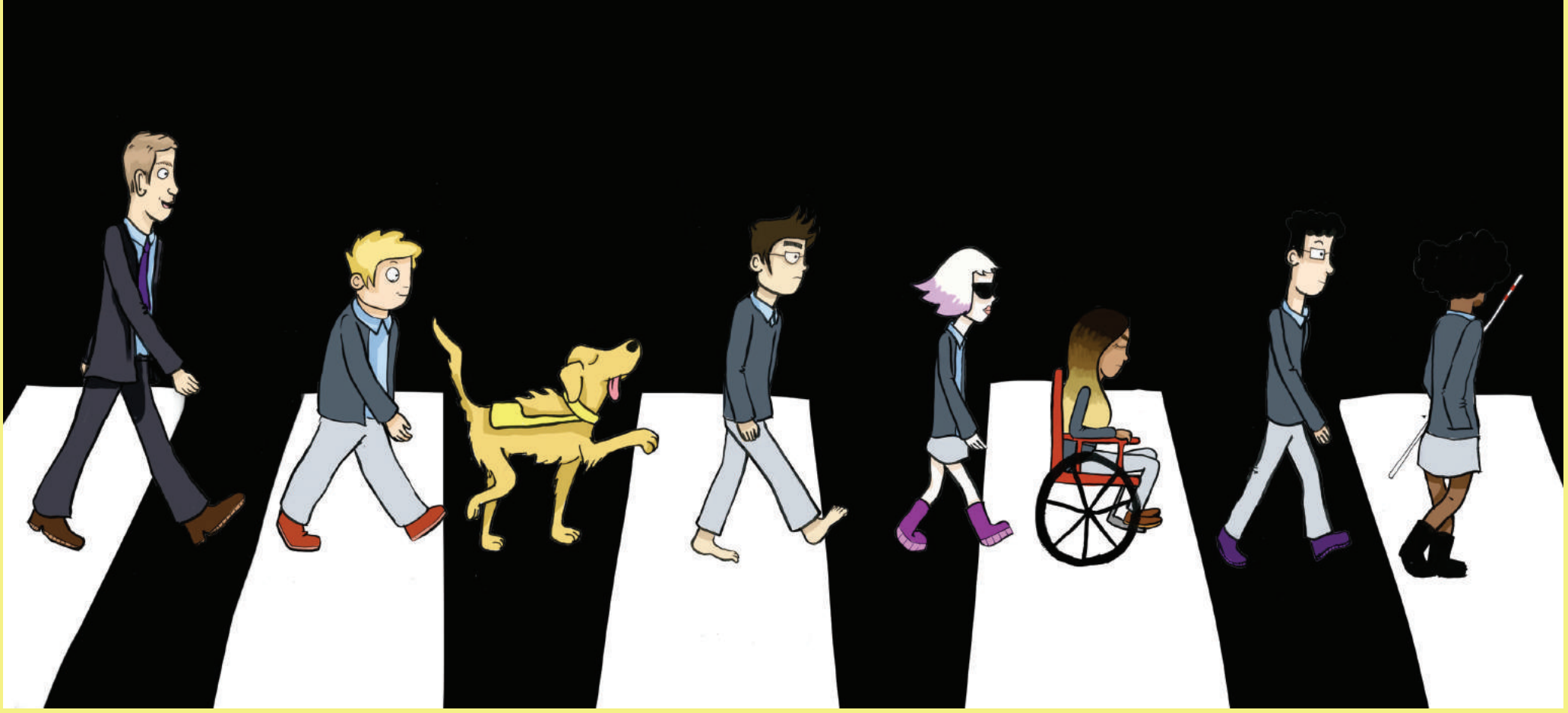

We know you can help us get the keys!

we're counting on you!

That was so nice of the liverbirds to give us a lift to...

GRRR...

Bye!

Liverpool John Lennon Airport

Liverpool John Lennon airport...

I thought I could hear aeroplanes!

Come on everyone, follow my voice!

I wonder why we can't see the yellow glow?

Maybe the Liver birds took us to the wrong place?

There's the John Lennon statue! Maybe he can guide us!

Everyone's keys are glowing! This MUST mean something!

John Lennon is our next key!

Come on everyone! We need all your energy for this to work!

Wow!

Hey! It's working!

Suddenly, a bright yellow light shone and the John Lennon statue came to life, looking shocked!

Wow! John Lennon from The Beatles! Vincy loves eating Beatles!

Woof!

Help! I need somebody!

She's stolen my Emblem!

...Me?

Alicia!?

I've only just got here?

WAIT! Behind you! There she is! STOP HER!

WHAT?!

John Lennon pointed at a girl that seemed a lot like Alicia! Only she looked evil. She was clutching the peace emblem and running away!

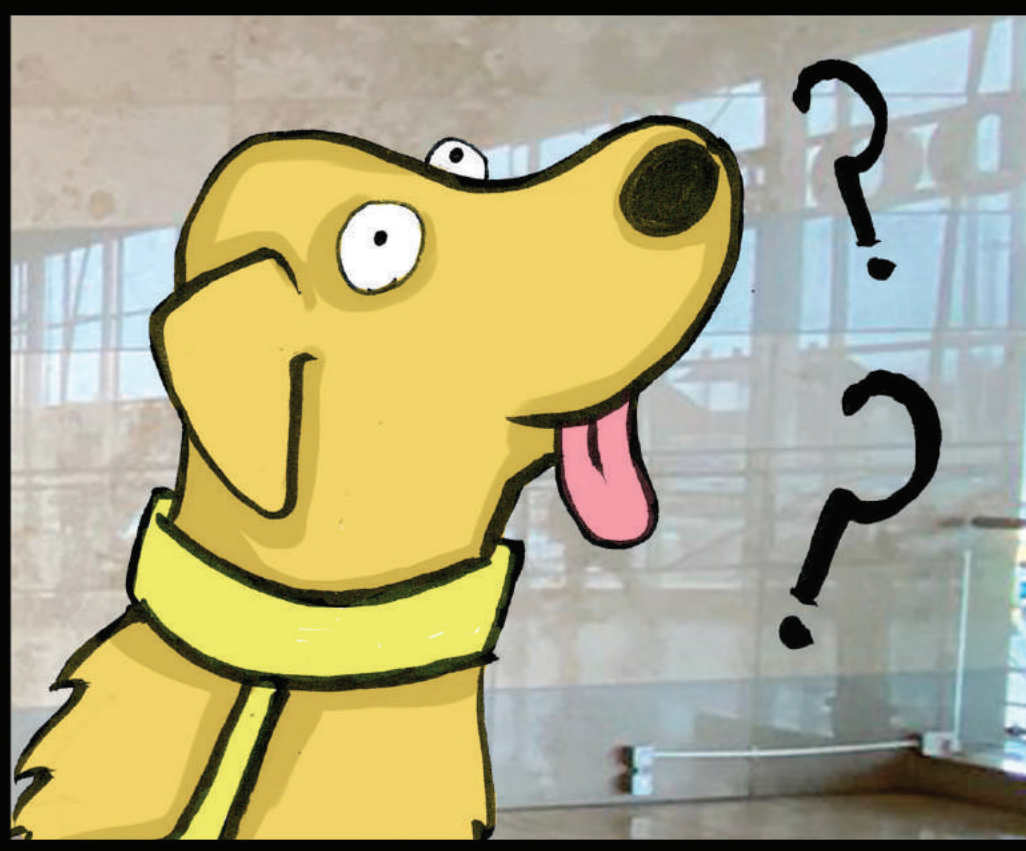

Vincy pounced down the stairs and chased 'Evil Alicia'

WOOF WOOF!

GAAH!

Vincy jumped on 'Alicia' and she fell

LICK!

QUICK! GRAB THE EMBLEM!

No Vincy you were meant to attack her! Not lick her!

Wow, you stopped her without violence...

Thats pretty groovy!

Evil Alicia fainted and pixelated away...

I don't think she was trying to help us...

Why did that person look like me?

And why did she want the Peace key? I don't get it?

I don't believe she wanted peace at all...

...But I can see that you do.
Take this key of peace for working together to get the emblem back without violence.

WOW!

I'll take this key, as peace is important to me!

Wow! I can't believe we have 4 keys!

DID YOU KNOW?

John Lennon was a founding member of ‘The Beatles’, the most sucessful rock band in history. along side Paul McCartney, Ringo Starr & George Harrison, the Liverpudlian group were nicknamed ‘The Fab Four’

John Lennon was registered as legally blind, and could hardly see a thing without his glasses. He started wearing circular glasses at the beginning of his career, these later would become a trademark for him.

Lennon was assasinated by a man whom he had just signed an autograph for. One of the last photographs ever taken of him alive was of him signing an autograph for his killer.

John Lennon

9th October 1940 -
8th December 1980

Everyone went outside near the yellow submarine statue

Mr John Lennon, we must ask you a question...

How can we find peace?

Declare it. Just in the same way we declare war...

...That is how we will have peace, we just need to declare it.

It seems there is a long and winding road ahead for you all...

And I can give you a ticket to ride...

I'm too young for all these references

John Lennon projected a magical yellow pathway out of his hands

My pathway of peace can take you across the universe...
Where did you need to go next on your journey for peace?

Will and Dr Patterson looked at their map

well...

Something was glowing near the bombed out church

Do you think you can take us there?

Of course! For a journey for peace I can take you anywhere!

Thanks John Lennon!

TO BE CONTINUED...

You may say I'm a dreamer,
but I'm not the only one.
I hope someday you'll join us,
and the world will be as one...

A JOURNEY FOR PEACE

Written by:
The talented students at
St. Vincent's School

Illustrated by:
Eevee Fox
www.eeveefox.art
hello@eeveefox.art
@eeveefoxart

Liverpool Heart Beat:
www.liverpoolheartbeat.com